Washington State Utilities and Transportation Commission

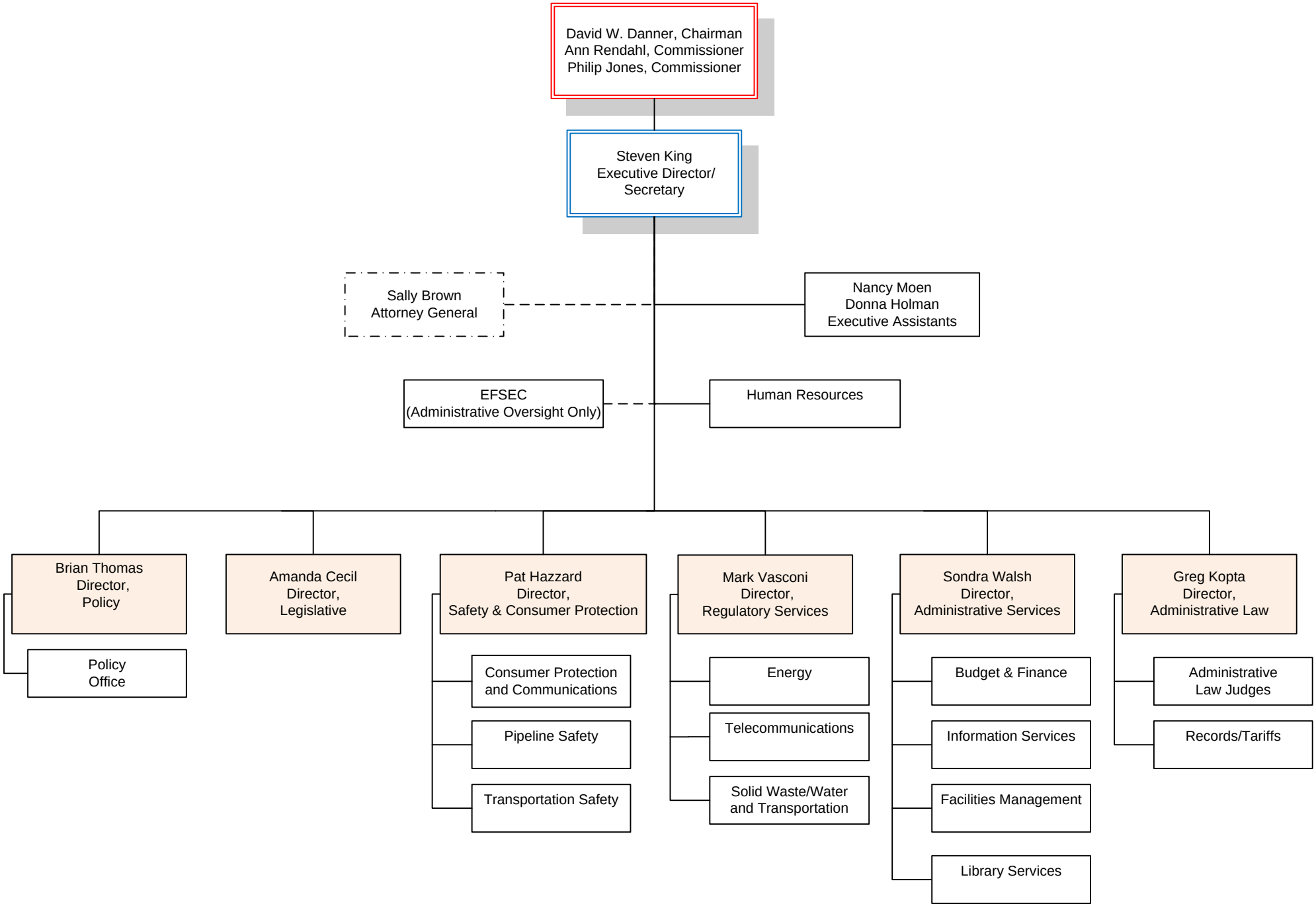

October, 2015